

For Permit Review Only
Not For Construction

North Street Condominiums

North Street & Northern Avenue
Northampton, Massachusetts

Owner & Applicant:

Tofino Associates, Inc.
31 Campus Plaza Road
Hadley, Massachusetts 01035

Prepared By:



Landscape Architecture
Civil Engineering
Planning
Land Surveying

4 Allen Place, Northampton, Massachusetts 01060
(413) 582-7000 • FAX (413) 582-7005

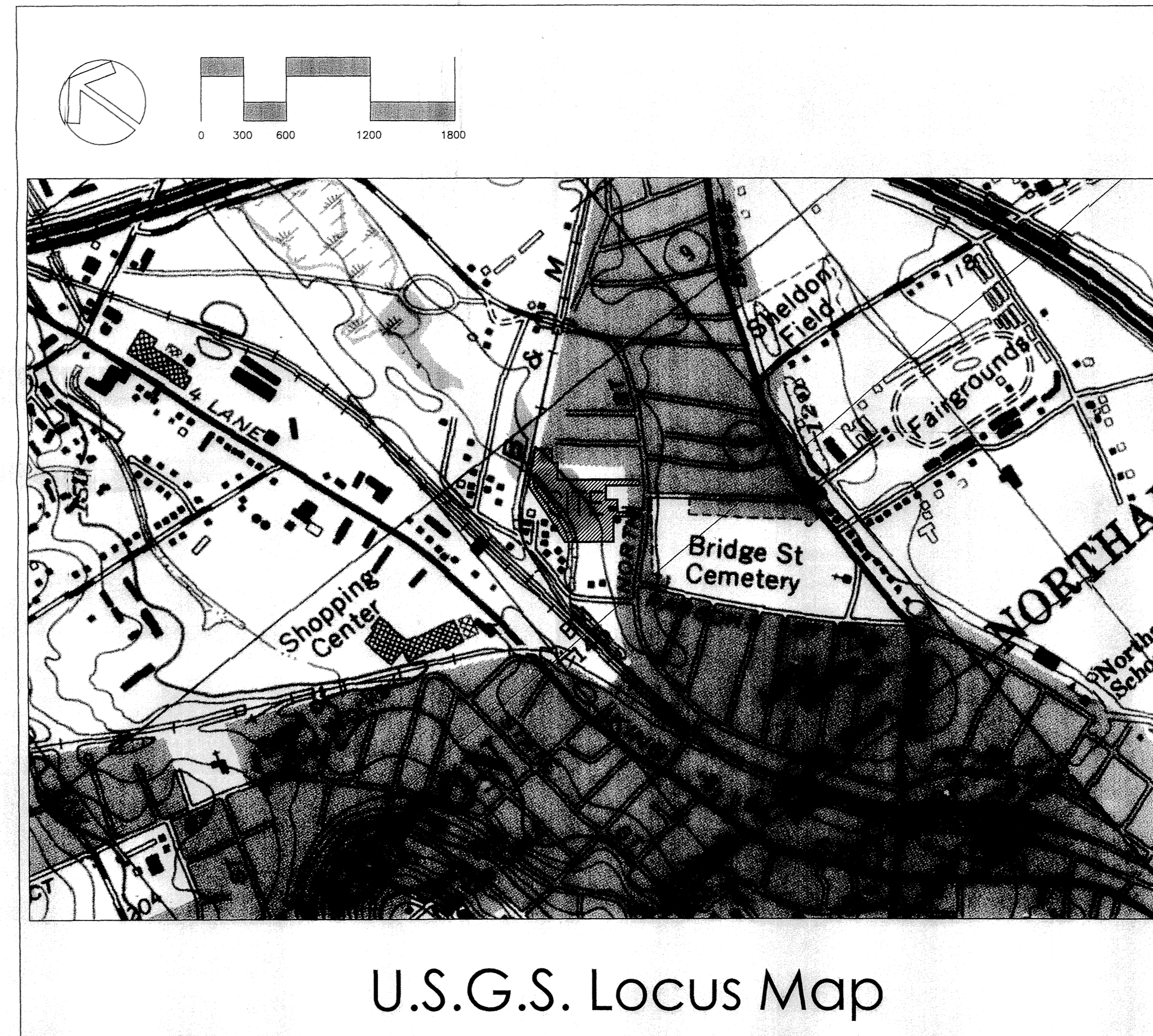

U.S.G.S. Locus Map

Date:

November 11, 2008

Sheet Index:

- L1 Existing Conditions
- L2 Layout Plan
- L3 Layout Plan
- L4 Grading & Utilities Plan
- L5 Grading & Utilities Plan
- L6 Planting Plan
- L7 Planting Plan
- L8 Details
- L9 Details
- EC1 Erosion Control Plan

This drawing is not intended nor shall it be used for construction purposes unless the signed professional seal of a registered landscape architect or civil engineer employed by The Berkshire Design Group, Inc. is affixed above.

© Copyright The Berkshire Design Group, Inc. This drawing and all of its contents are the express property of The Berkshire Design Group, Inc., and shall not be copied or used in any way without the written consent of The Berkshire Design Group, Inc.

North Street Condominiums

North Street &
Northern Avenue
Northampton, Massachusetts

FOR PERMIT REVIEW ONLY
NOT FOR CONSTRUCTION
November 11, 2008

Existing Conditions

Revisions

Date: November 11, 2008 Sheet Number
Scale: 1"=40'
Drawn By: RI/PRL
Checked By: PRL

L1

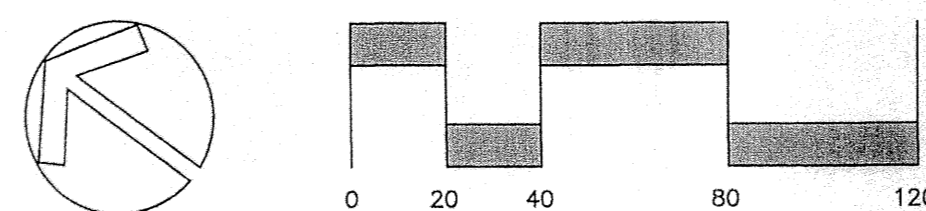
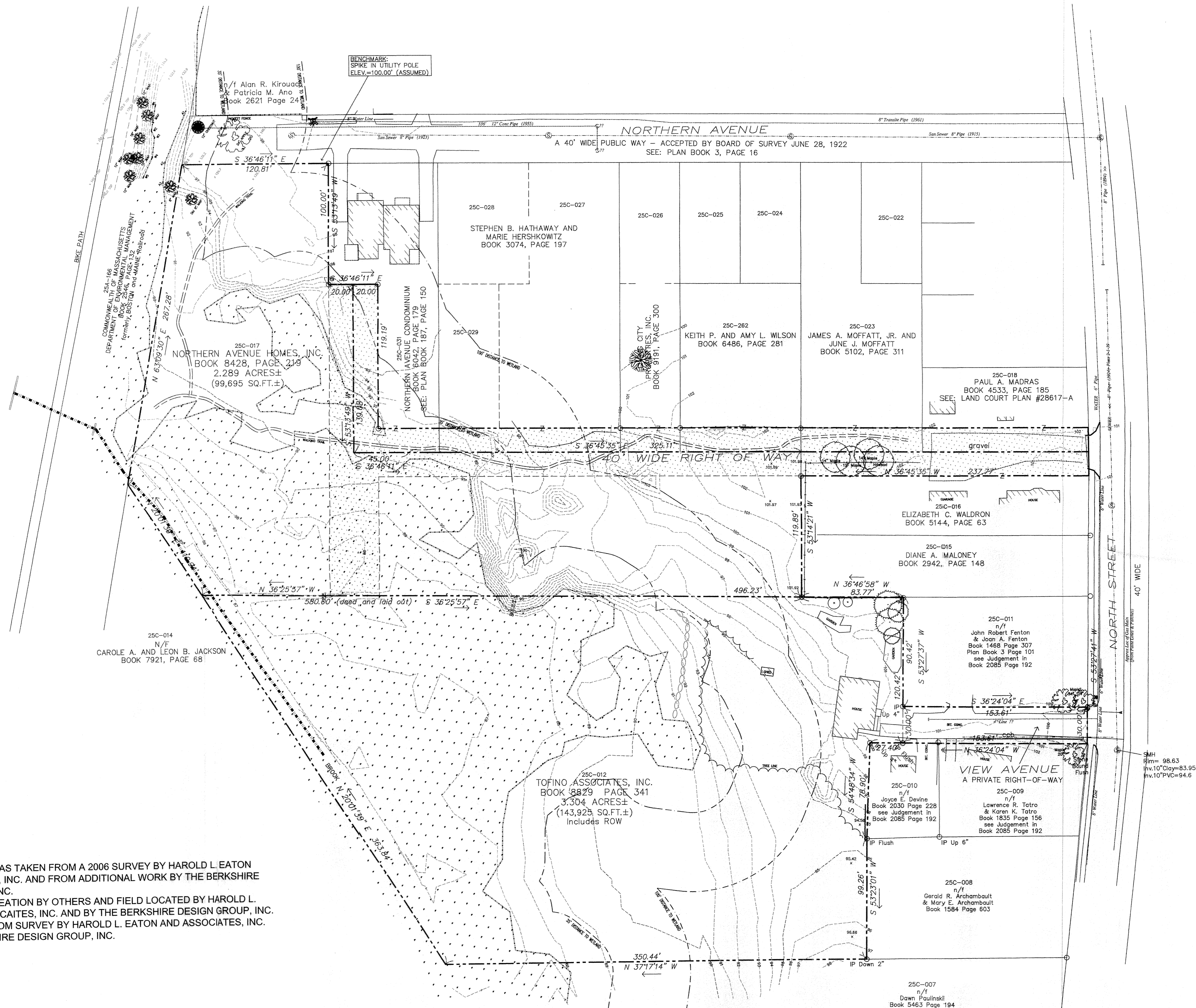



BENCHMARK:
SPIKE IN UTILITY POLE
ELEV. = 100.00' (ASSUMED)

Existing Conditions / Demolition Notes

- Existing conditions and topography taken from field survey by Harold L. Eaton & Associates Spring 2006, Hadley, MA, and supplemented by The Berkshire Design Group, Spring 2008, Northampton, MA.
- The Contractor shall be responsible for a thorough site examination to determine the extent of demolition necessary to prepare the site for construction and shall verify all items to be demolished or salvaged with the Landscape Architect prior to beginning work.
- Care shall be taken not to damage any items designated to remain; repair or replacement of damaged items designated to remain shall be at the Contractors' expense.
- Disposal of property designated to be removed shall be at the direction of the Landscape Architect or Owner, and shall conform to all applicable laws and regulations. All salvagable material shall be delivered by the Contractor to storage areas designated by the Landscape Architect. Contractor shall remove all existing unsuitable materials from the site.
- The Contractor shall protect existing trees to remain with 2"x 4"x 6"-0" stakes and snow fencing.
- All topsoil shall be stripped from grass areas to be removed and stockpiled in an area designated by the Owner. The Contractor is responsible for all topsoil as needed to meet the specifications.
- The Contractor may use temporary fencing to control the site during construction. Prior to the finalization of the project, the Contractor shall remove all temporary fencing and barricades.

Layout Notes

- All lines or points are perpendicular or parallel to lines from which they are measured unless otherwise noted; written dimensions shall prevail.
- The Contractor shall verify all layout, dimensions, grades, and inverts prior to construction; report any and all discrepancies to the Landscape Architect. All discrepancies shall be resolved in writing prior to beginning work.
- All areas disturbed from construction activity to be raked, smoothed, fertilized and seeded unless otherwise noted.
- All new walks and surfaces to meet existing walks and surfaces with smooth, continuous line and grade.
- The Contractor shall not install concrete during adverse weather conditions (rain, sleet, etc.) unless otherwise directed by the Landscape Architect.

The Berkshire Design Group, Inc.
Landscape Architecture
Civil Engineering
Planning
Urban Design
Environmental Design

4 Allen Place, Northampton, Massachusetts 01060
(413) 582-7000 • FAX (413) 582-7005
Email: bdg@berkshiredesign.com
Web: http://www.berkshiredesign.com

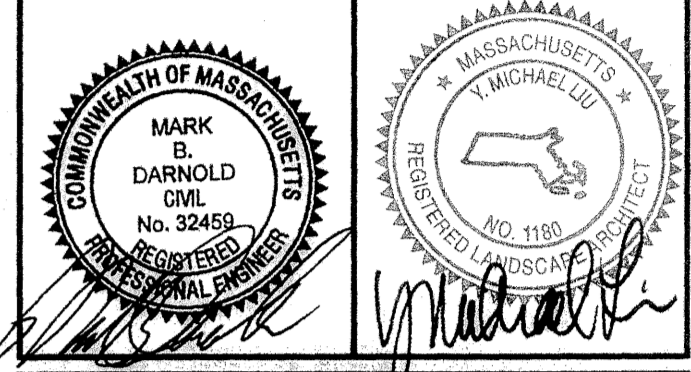

This drawing is not intended nor shall it be used for construction purposes unless the signed professional seal of a registered landscape architect or civil engineer employed by The Berkshire Design Group, Inc. is affixed above.

© Copyright The Berkshire Design Group, Inc.
This drawing and all of its contents are the express property of The Berkshire Design Group, Inc., and shall not be copied or used in any way without the written consent of The Berkshire Design Group, Inc.

North Street Condominiums

North Street &
Northern Avenue
Northampton, Massachusetts

FOR PERMIT REVIEW ONLY
NOT FOR CONSTRUCTION
November 11, 2008

Layout Plan

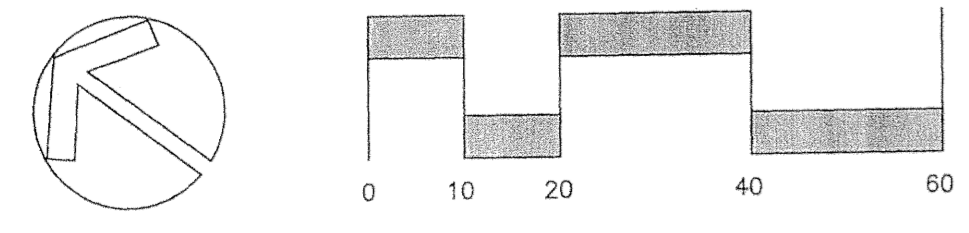

Revisions	

Date: November 11, 2008
Scale: 1"=40'
Drawn By: YML/BCD
Checked By:
Sheet Number: **L3**

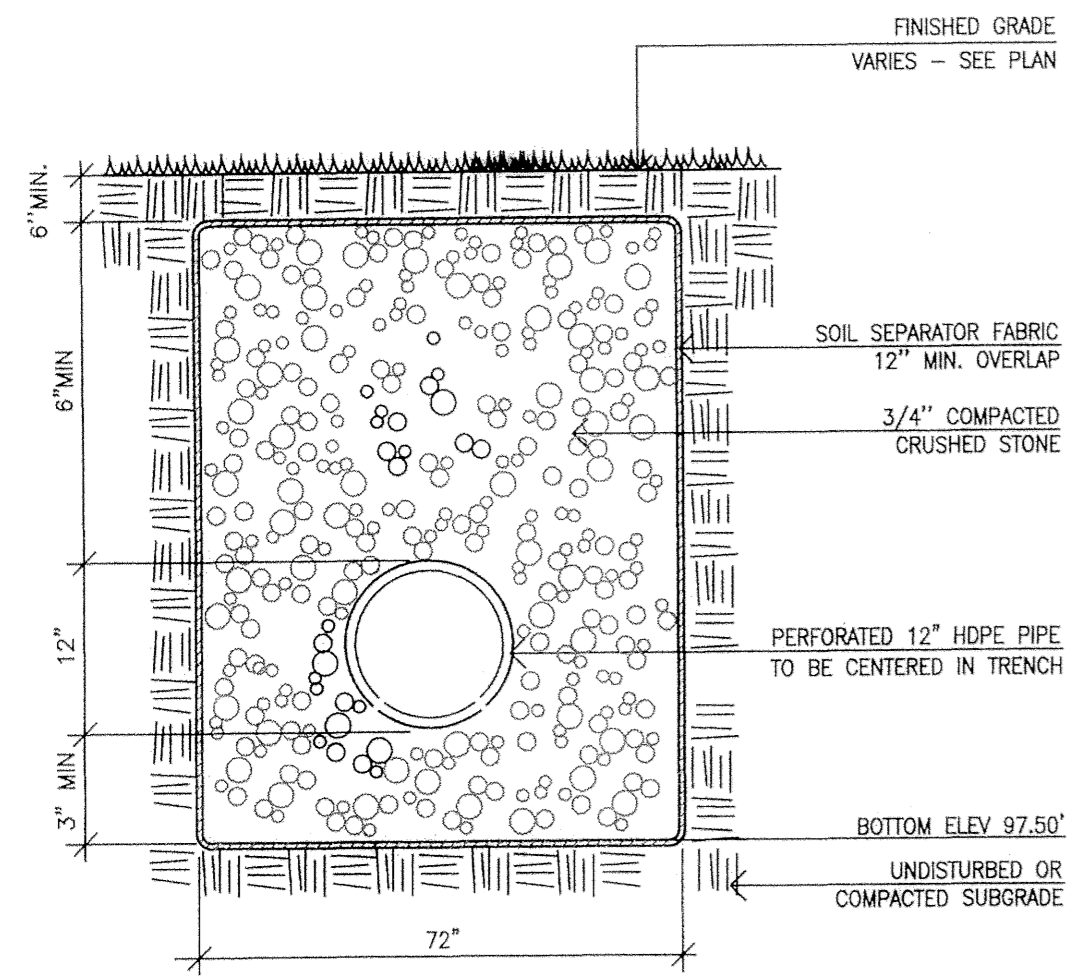

1 Infiltration Trench

L9 Not to Scale

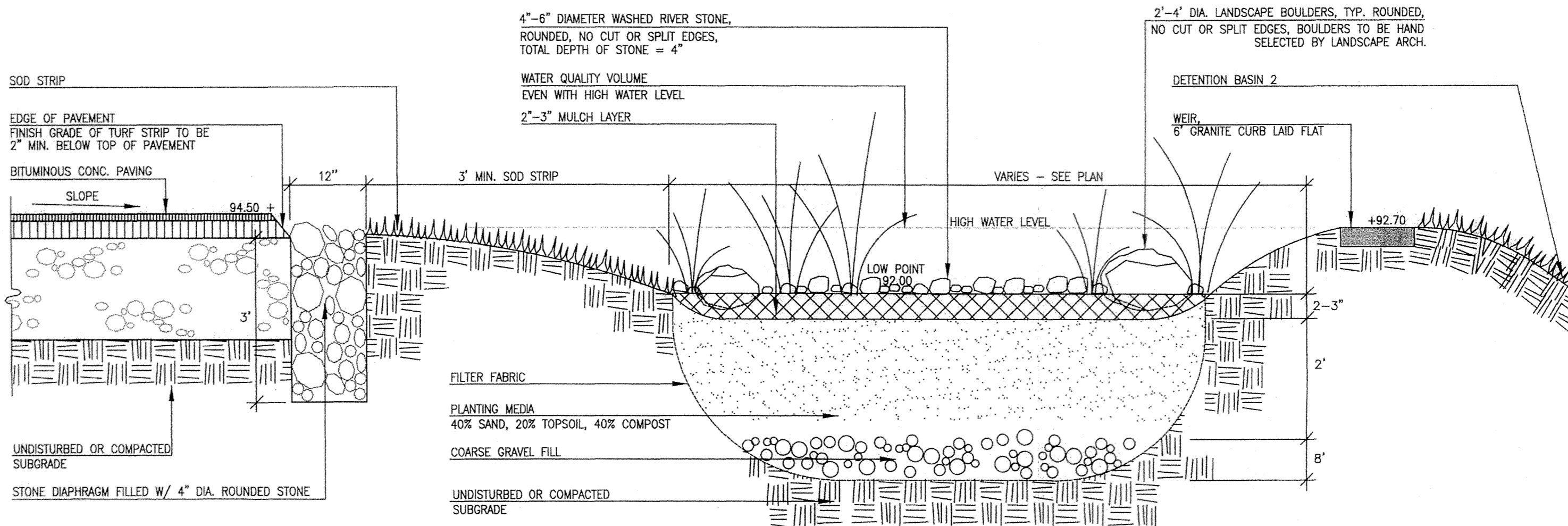

2 Bioretention Basin

L9 Not To Scale

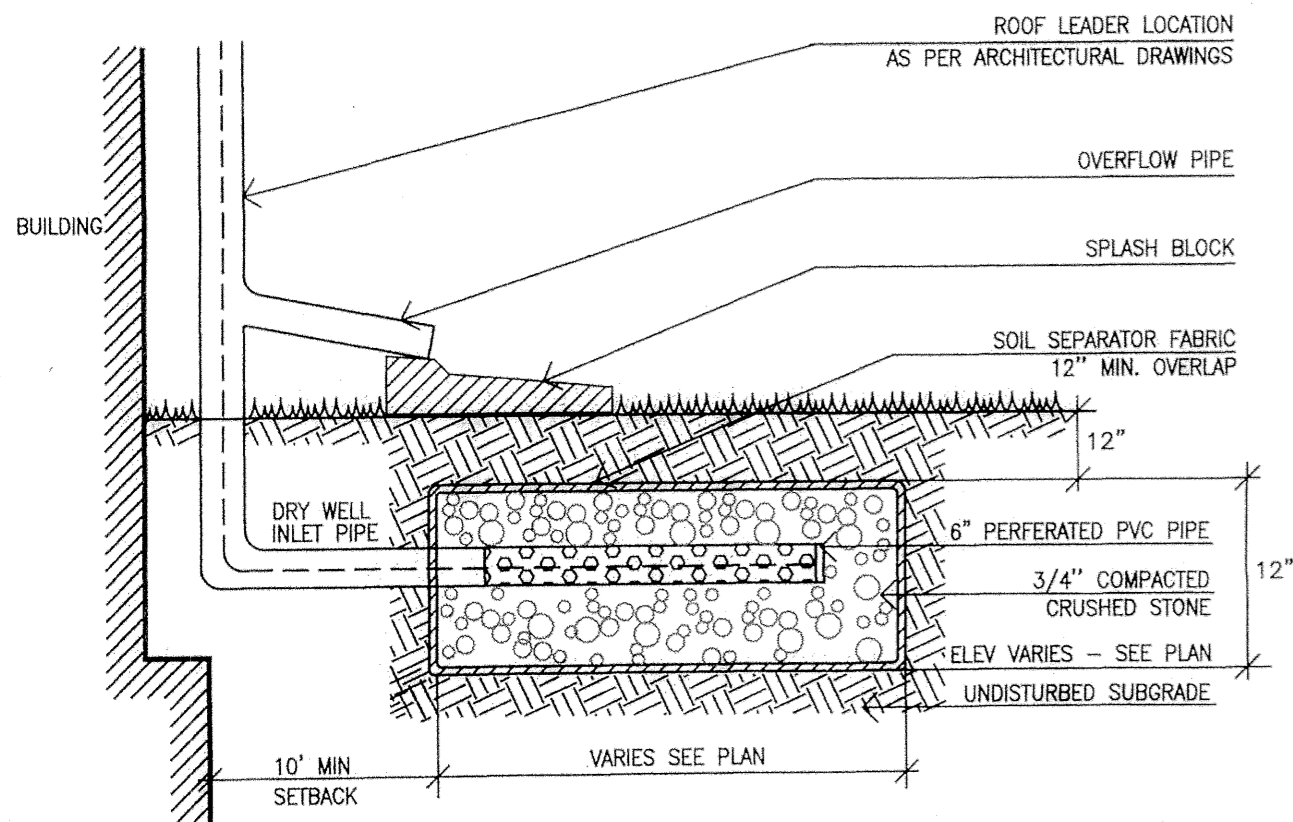

3 Dry Well and Roof Connection

L9 Not to Scale

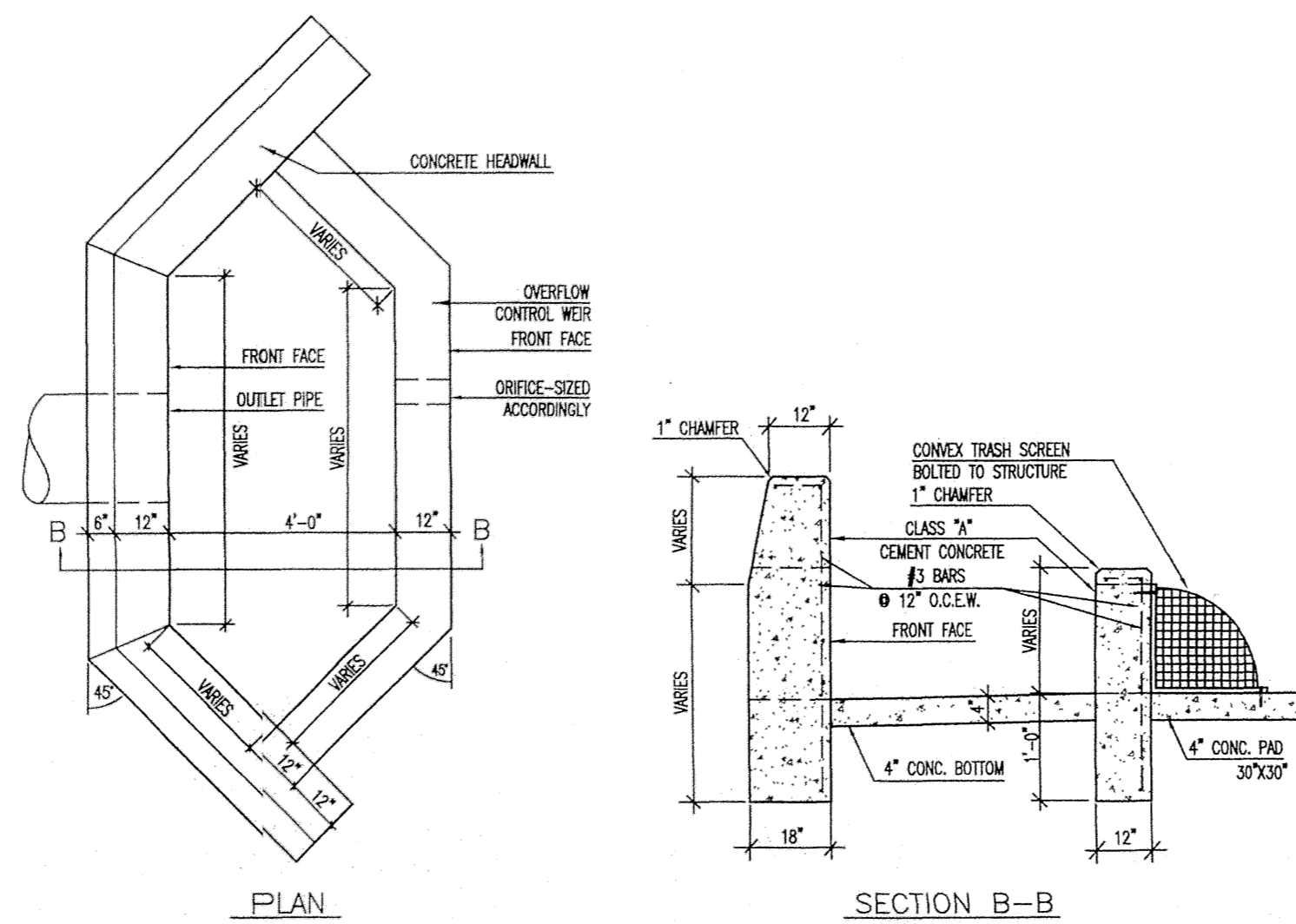

4 Outlet Control Structures

L9 Not to Scale

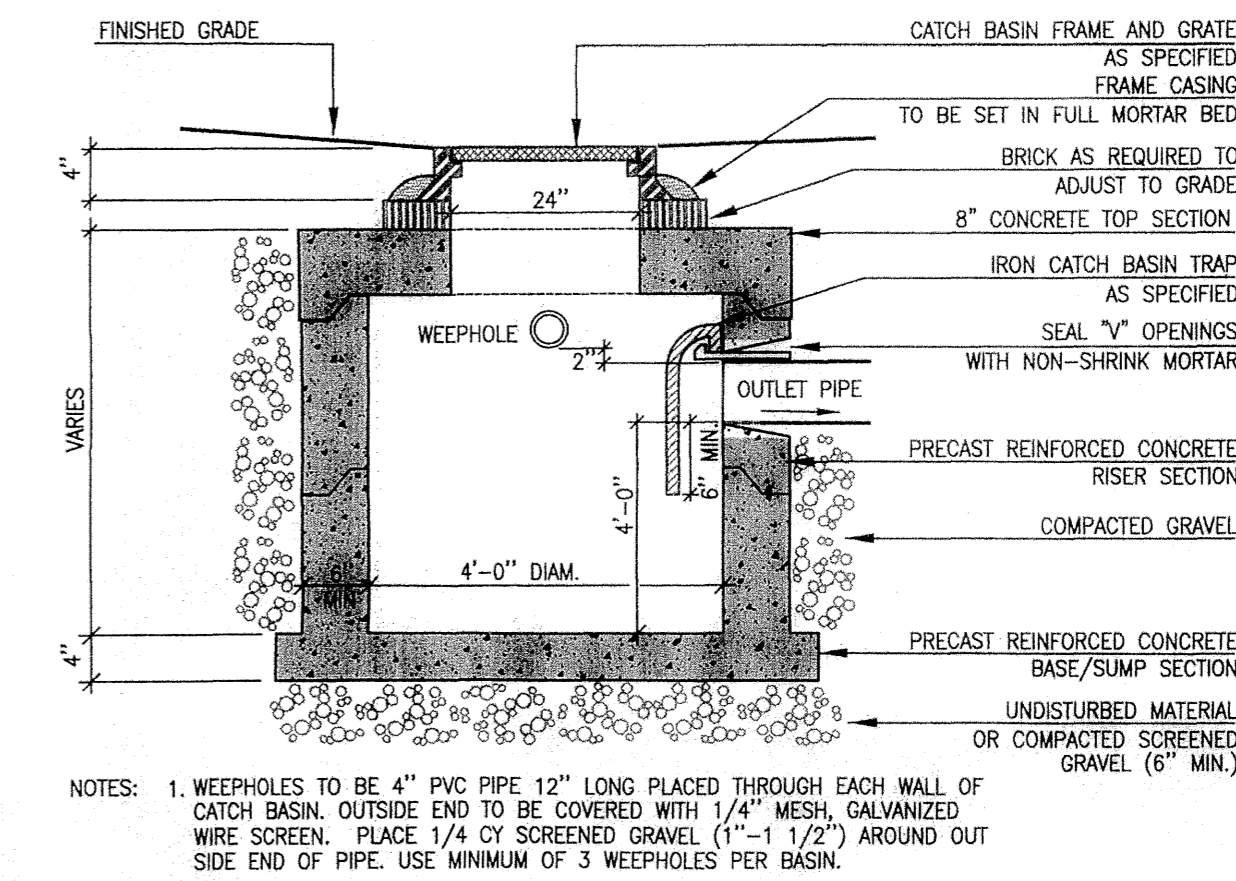
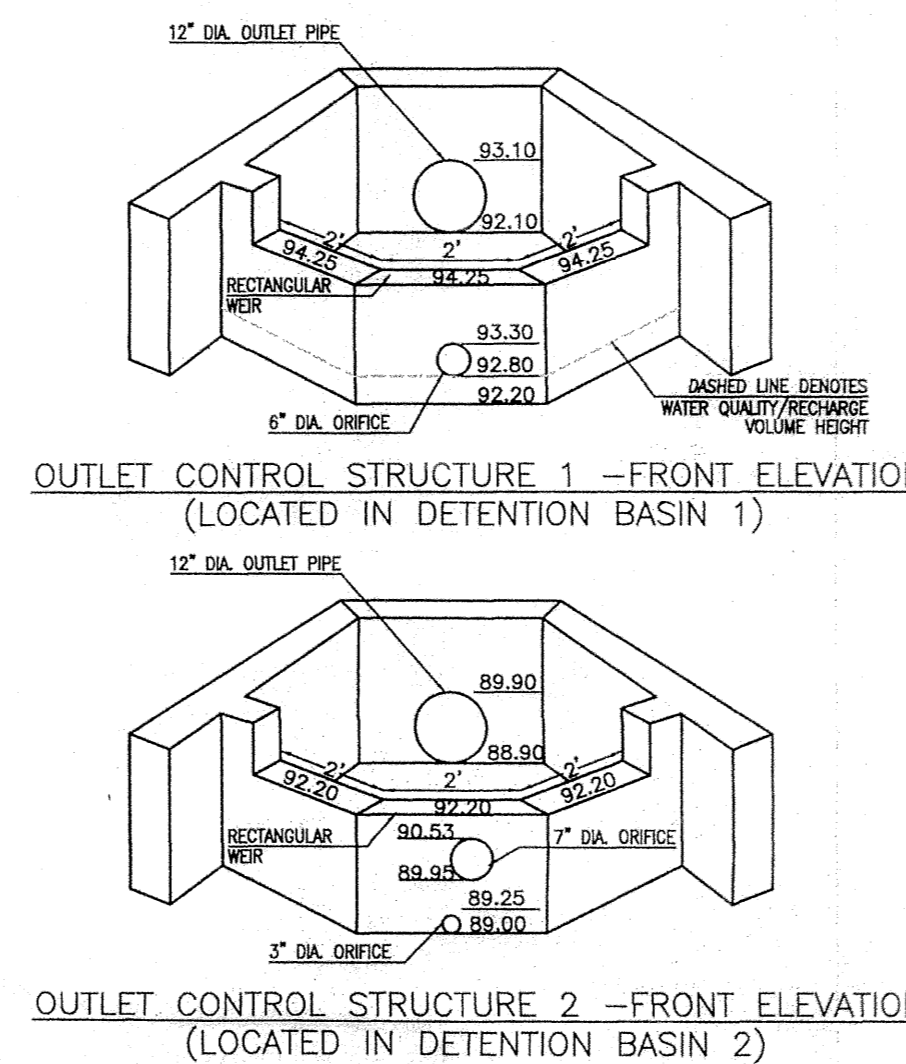

5 Catch Basin

L9 Not to Scale

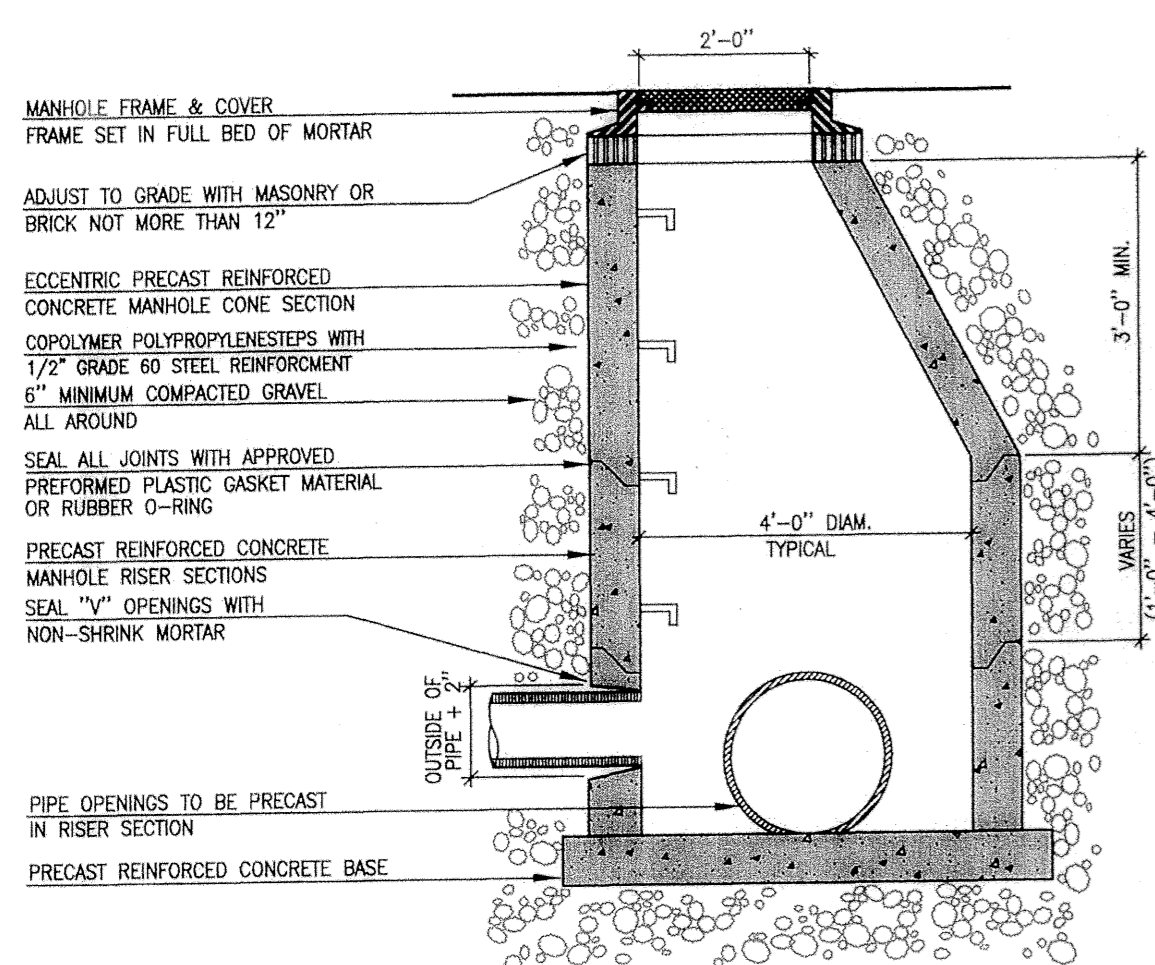

6 Drain Manhole

L9 Not to Scale

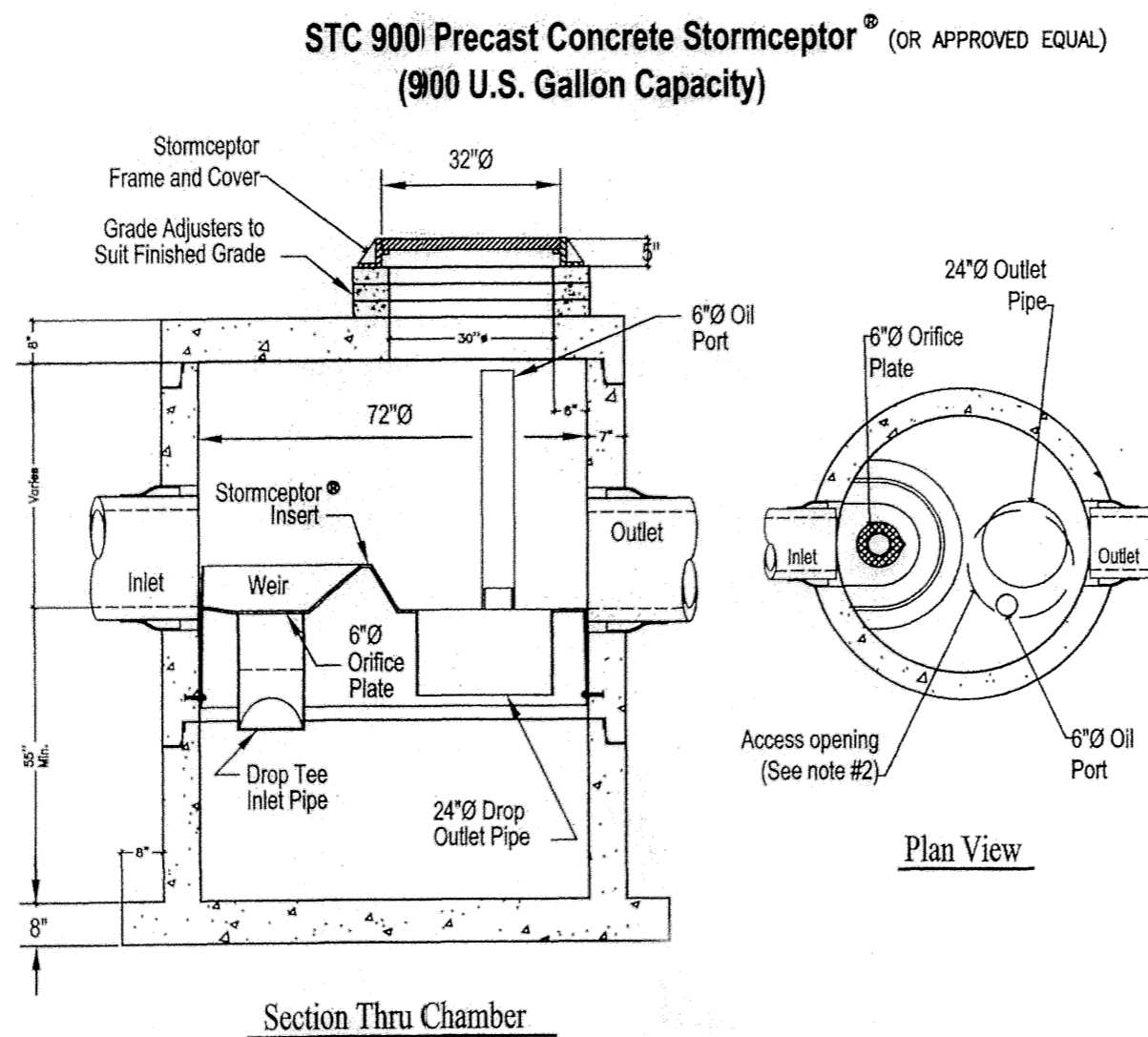

- Notes:
1. The Use Of Flexible Connection is Recommended at The Inlet and Outlet Where Applicable.
 2. The Cover Should be Positioned Over The Outlet Drop Pipe and The Oil Port.
 3. The Stormceptor System is protected by one or more of the following U.S. Patents: #4985148, #5498331, #5725760, #5753115, #5849181, #6068765, #6371690.
 4. Contact a Concrete Pipe Division representative for further details not listed on this drawing.

7 Stormwater Treatment Chamber (SWTC)

L9 Not to Scale

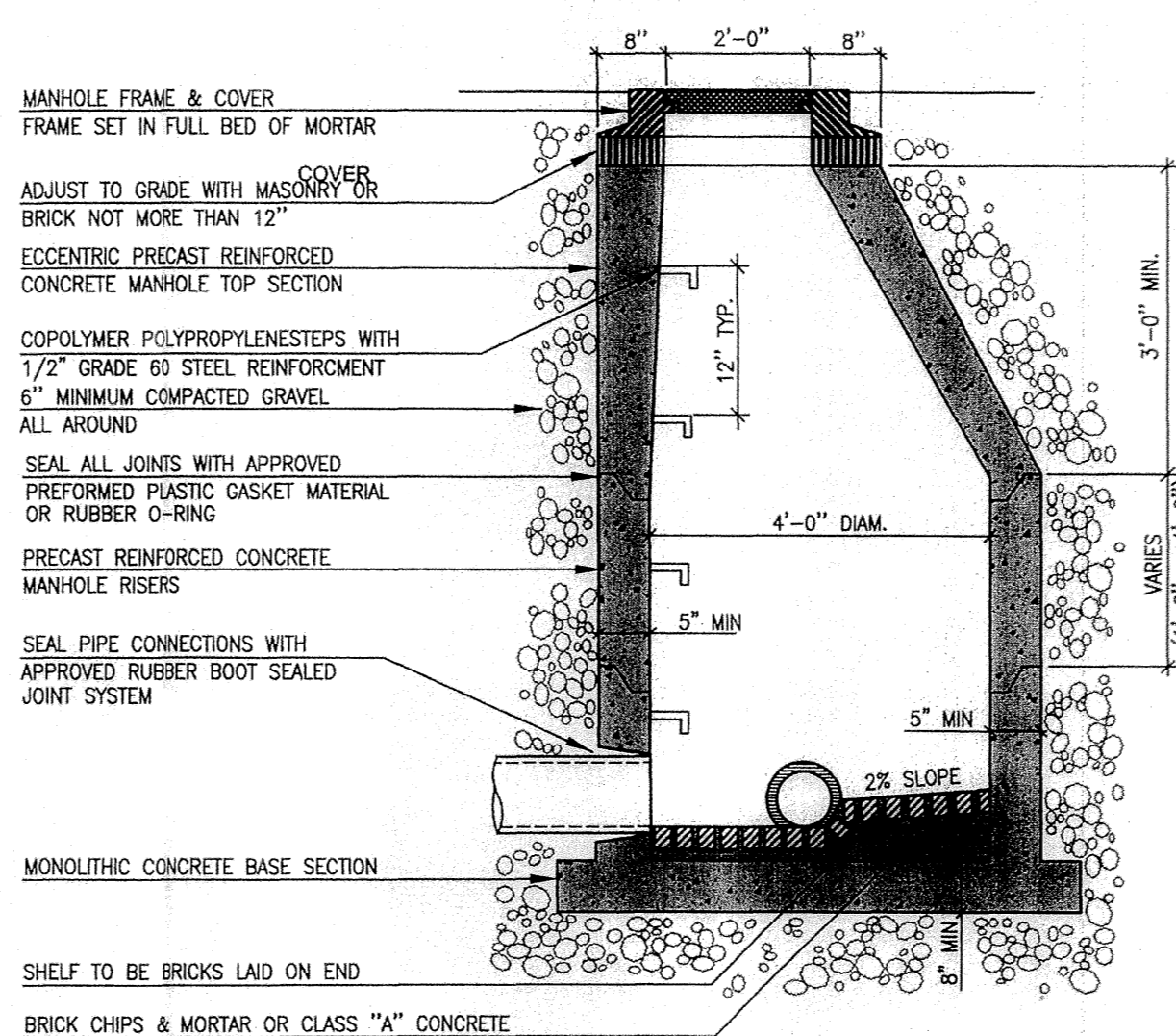

8 Sewer Manhole

L9 Not to Scale

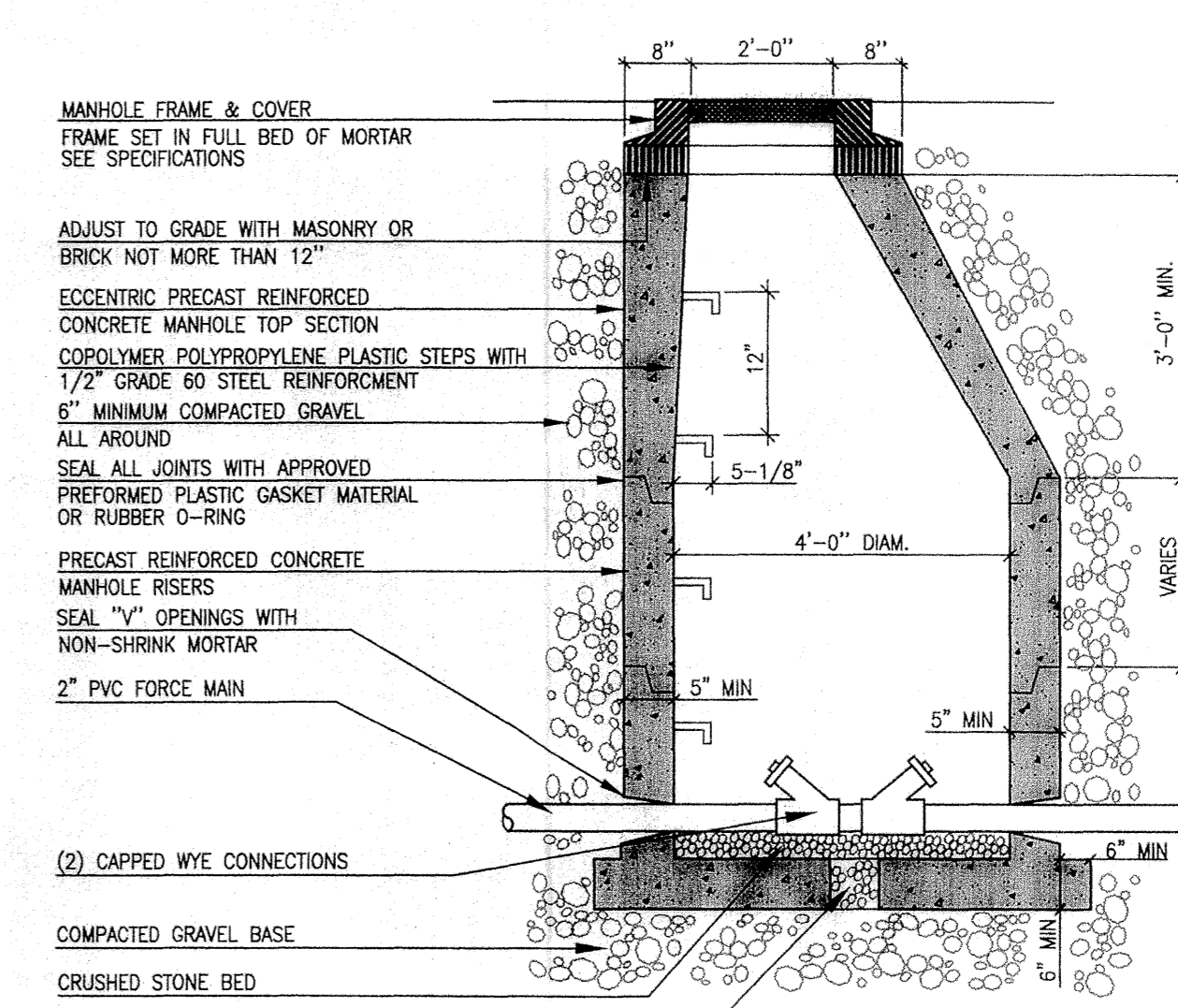

9 Sewer Cleanout Manhole

L9 Not to Scale

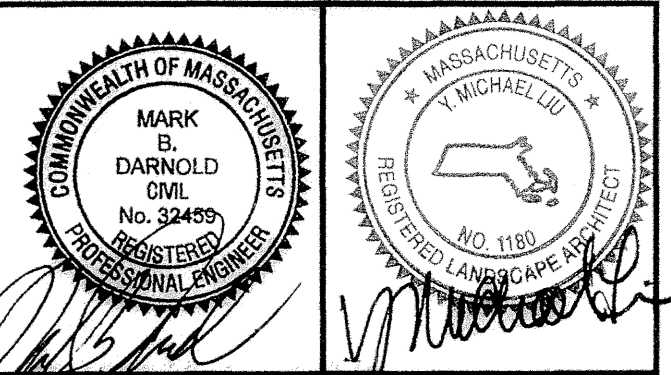

This drawing is not intended nor shall it be used for construction purposes unless the signed professional seal of a registered landscape architect or civil engineer employed by The Berkshire Design Group, Inc. is affixed above.

© Copyright The Berkshire Design Group, Inc. This drawing and all of its contents are the express property of The Berkshire Design Group, Inc., and shall not be copied or used in any way without the written consent of The Berkshire Design Group, Inc.

North Street Condominiums

North Street & Northern Avenue
Northampton, Massachusetts

FOR PERMIT REVIEW ONLY
NOT FOR CONSTRUCTION
November 11, 2008

Details

Revisions

No.	Description

Date: November 11, 2008 Sheet Number
Scale: 1"=40'
Drawn By: YML/BCD
Checked By: YML

L9

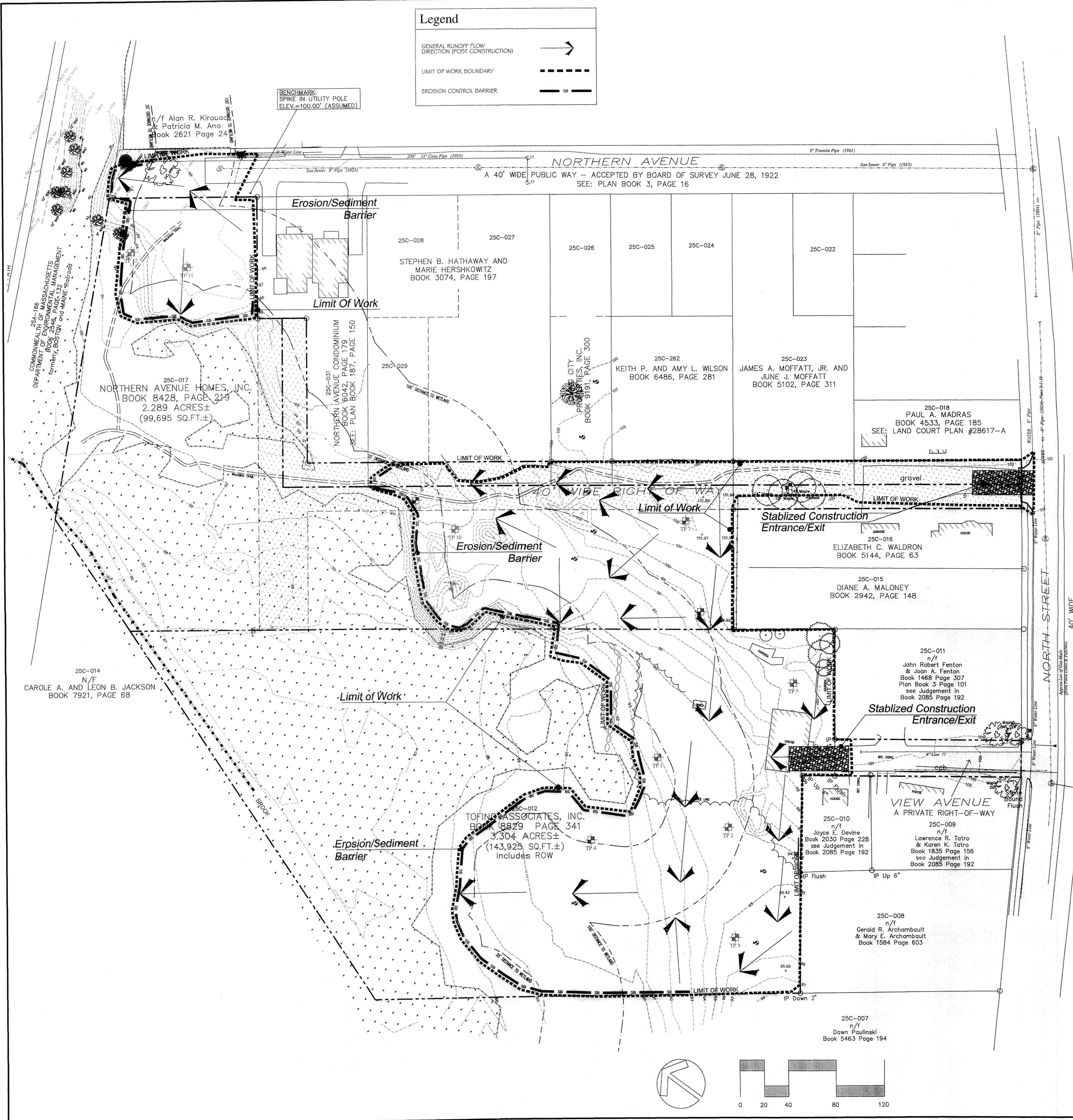

Legend

GENERAL RUNOFF FLOW DIRECTION (POST CONSTRUCTION) →

LIMIT OF WORK BOUNDARY - - - - -

EROSION CONTROL BARRIER — SR —

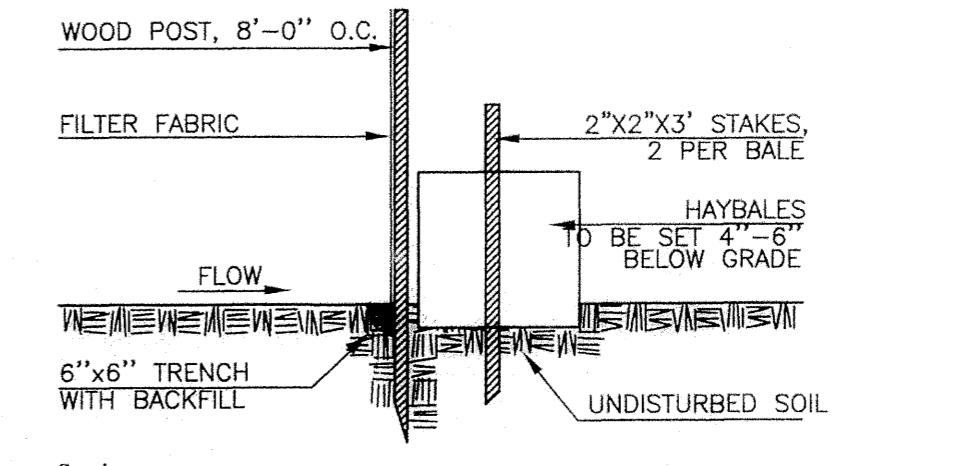
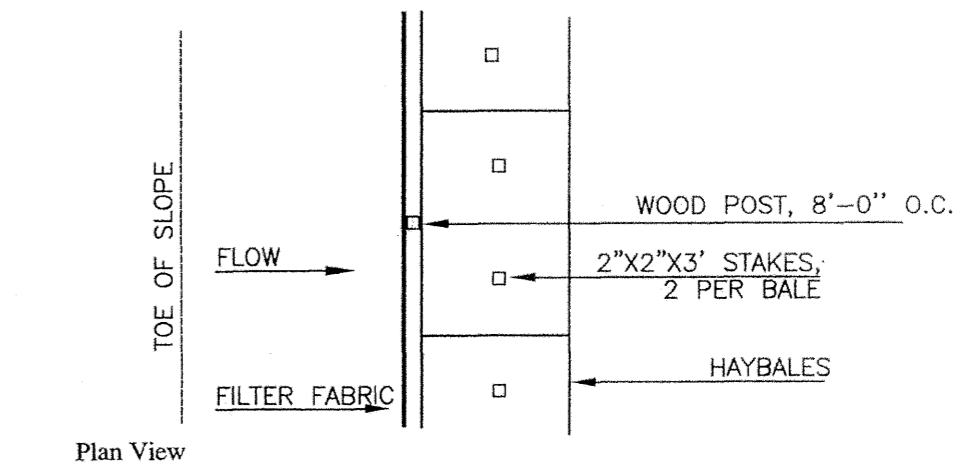

1 Sediment Barrier
EC1 Not to Scale

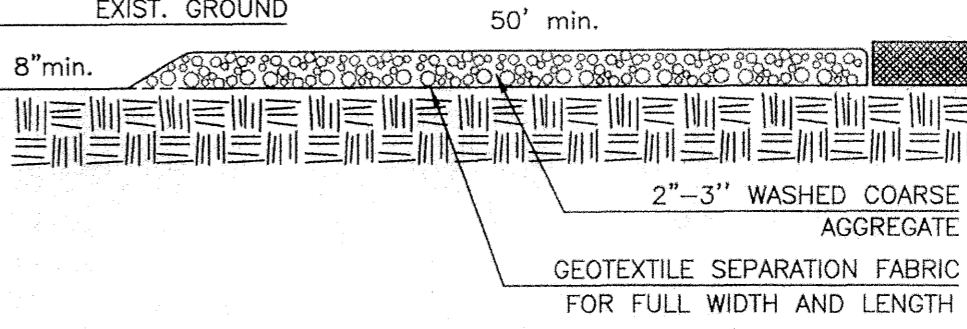

- STABILIZED CONSTRUCTION ACCESS NOTES:**
- INSTALL TO LIMITS SHOWN ON THE EROSION CONTROL PLAN. MIN. LENGTH: 50' MIN. GRADE AND CROSS SLOPE: 2%
 - CLEAR ACCESS OF ALL VEGETATION, ROOTS, AND OTHER OBJECTIONAL MATERIAL.
 - GRADE THE ROAD SUBGRADE SO THAT THE ACCESS WILL NOT DRAIN OFF SITE.
 - MAINTAIN THE GRAVEL PAD IN A CONDITION TO PREVENT MUD, SEDIMENT, ETC. FROM LEAVING THE SITE. SHOULD MUD/SEDIMENT BE TRACKED OR WASHED INTO THE EXISTING ROADWAY IT SHALL BE REMOVED IMMEDIATELY.

2 Stabilized Construction Access (Tracking Pad)
EC1 Not to Scale

- Erosion Control Notes**
- Erosion control measures shall be incorporated in the sequence of construction to prevent sediment-laden runoff from leaving the site, and shall, where applicable, consist of at least the following procedures:
 - A siltation fence along downslope site boundaries prior to commencing any other work. Fence material shall be Mirafi 140N, Trevira 1127, or approved equivalent.
 - Temporary barrier of haybales around catch basins and drain inlets to prevent sediment-laden runoff from entering drainage system.
 - New or regraded slopes of 3:1 or greater shall receive spread straw and/or seed and fertilizer as per plans. New or regraded slopes of 2:1 or greater shall be blanketed with Curlex erosion control matting, or approved equal, provide temporary slope erosion control where required.
 - Fill and grading shall be treated with slope stabilization seeding or ground cover and hay mulch upon completion.
 - All haybale and silt fence erosion and sedimentation checks shall be placed prior to beginning work as per the plan and as per the appropriate detail specification.
 - Wherever haybale or silt fence filters are used, they shall be maintained in good working condition until ground cover is reestablished. Silt fence shall be periodically cleaned as necessary to assure proper and effective functioning. Haybales shall also be replaced as necessary, to provide adequate function.
 - Natural vegetation shall be retained wherever feasible up to the scheduled start of construction activity in the area. Where possible, clearing shall precede construction activity.
 - No siltation shall be allowed into the wetlands on site, and no erosion of any bank edge shall be allowed under any circumstances.
 - Soil stockpiles shall be shaped and seeded with temporary cover as per seeding specifications or mulched if grading is to be delayed over winter. The downhill toe-of-slope of all stockpiled soils shall be protected by staked haybales or silt fence.
 - If any questions arise regarding erosion and sedimentation control measures, the Project Engineer shall be consulted immediately.
 - This project requires a NPDES General Permit for Stormwater Discharges from Construction Activities. Contractor and Owner are responsible for finalizing a Stormwater Pollution Prevention Plan (SWPPP) and filing for the NPDES permit prior to the start of construction. All clearing, grading, drainage, construction, and development shall be conducted in strict accordance with the SWPPP and conditions of the NPDES General Permit. Documentation associated with the NPDES General Permit for Stormwater Discharges from Construction Activities is required as part of the LEED compliance.
 - The Contractor is responsible for conducting work in full conformance with the Order of Conditions issued by the Granby Conservation Commission, including the Stormwater Management System Operations and Maintenance Plan.

The Berkshire Design Group, Inc.

Landscape Architecture
Civil Engineering
Planning
Urban Design
Environmental Design

4 Allen Place, Northampton, Massachusetts 01060
(413) 582-7000 • FAX (413) 582-7005

Email: bdg@berkshiredesign.com
Web: http://www.berkshiredesign.com

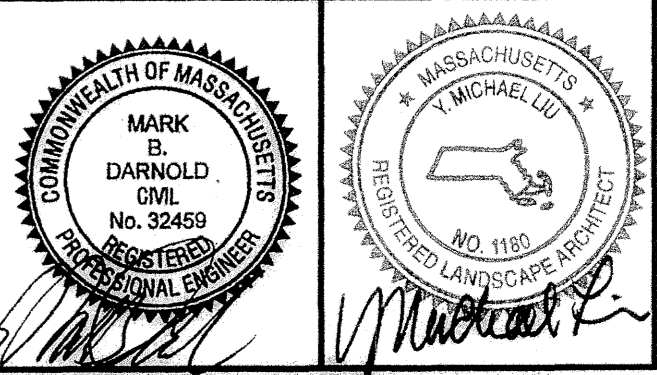

This drawing is not intended nor shall it be used for construction purposes unless the signed professional seal of a registered landscape architect or civil engineer employed by The Berkshire Design Group, Inc. is affixed above.

© Copyright The Berkshire Design Group, Inc. This drawing and all of its contents are the express property of The Berkshire Design Group, Inc., and shall not be copied or used in any way without the written consent of The Berkshire Design Group, Inc.

North Street Condominiums

North Street & Northern Avenue
Northampton, Massachusetts

FOR PERMIT REVIEW ONLY
NOT FOR CONSTRUCTION
November 11, 2008

Erosion Control Plan

Revisions

No.	Description

Date: November 11, 2008 Sheet Number: **EC1**

Scale: 1"=40'

Drawn By: BCD

Checked By: YML